

# PORTUGAL

Population (1.1.2019)

10.3 million  
2.3 % of the EU-27 total

Population density (2018)

113 per km<sup>2</sup>

Household disposable income per capita (2018)

82 %  
of the EU-27 average

Consumption per capita (2018)

85 %  
of the EU-27 average



Population pyramids, age group share of total population (%)

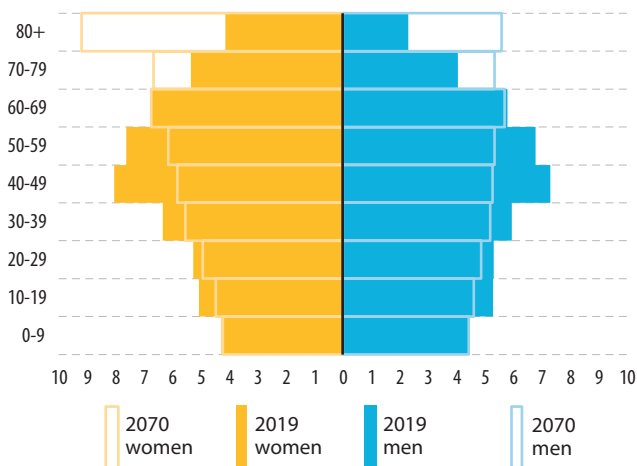

Population age structure, age groups (millions)

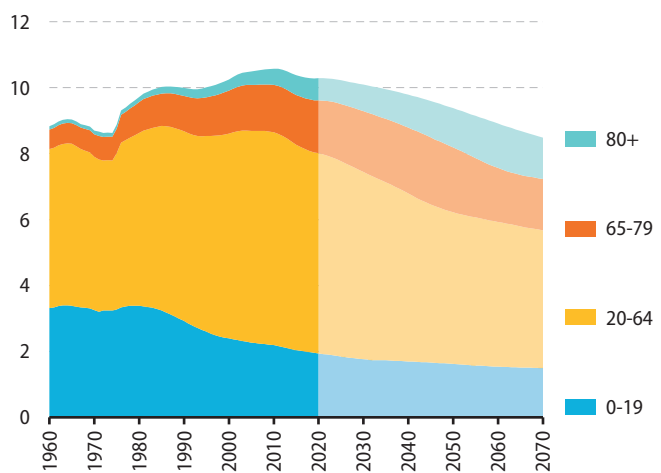

Live births and deaths ('000s)

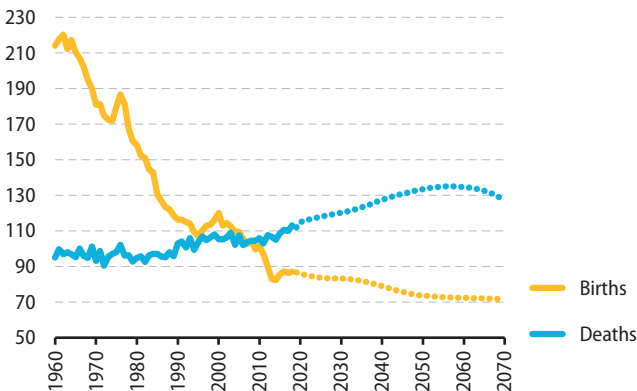

Total fertility rate (live births per woman)

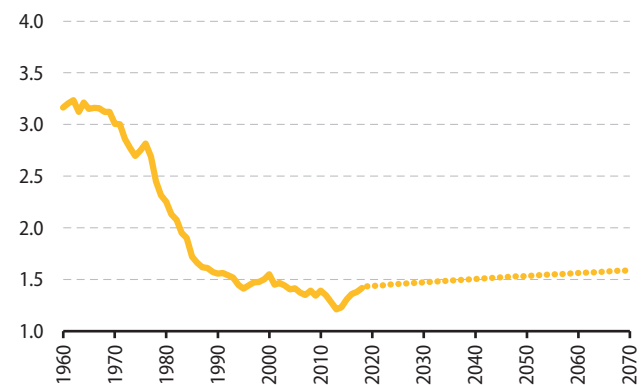

Life expectancy at birth (years)

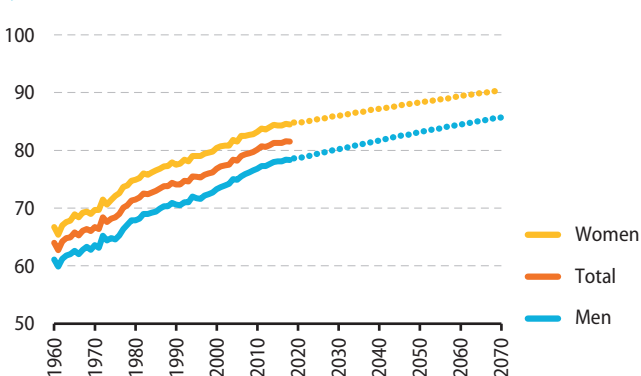

Life expectancy and healthy life years at birth, 2018

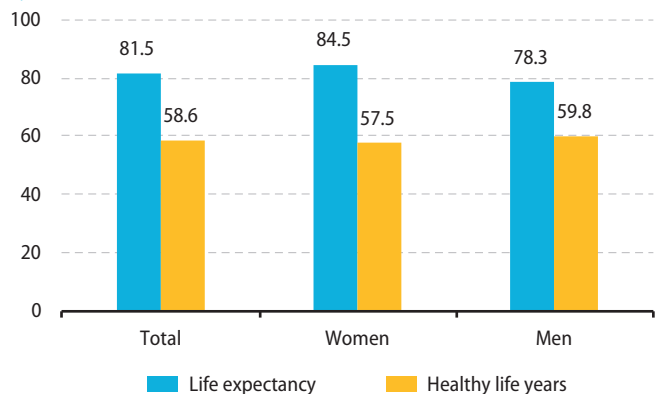

## Population by citizenship, 2019 (%)

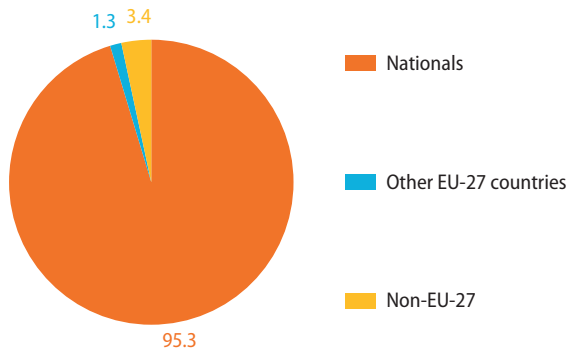

## Immigration and emigration ('000s)

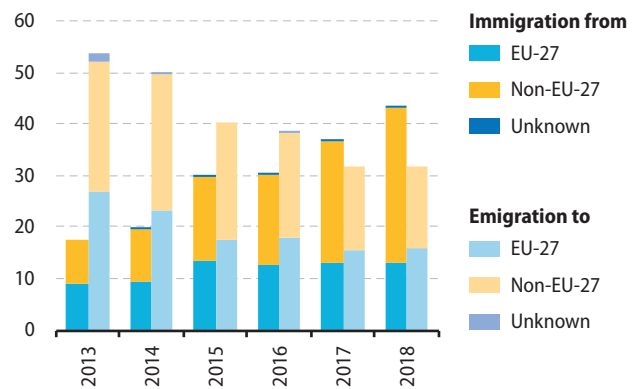

## Median age (years)

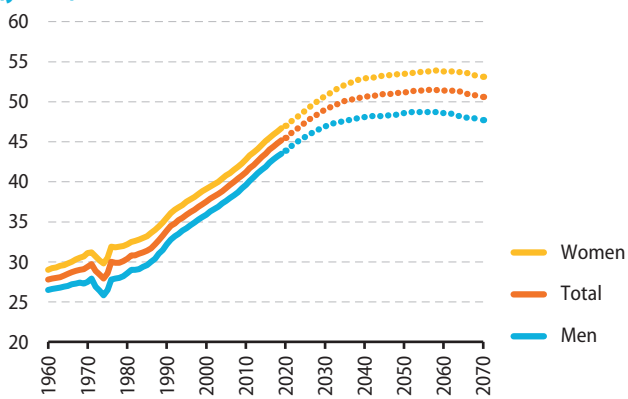

## Old-age dependency ratio (%)

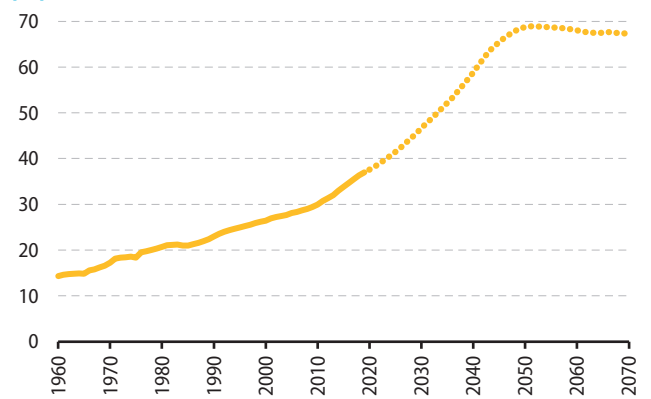

## Employment rate by age and sex, 2019 (%)

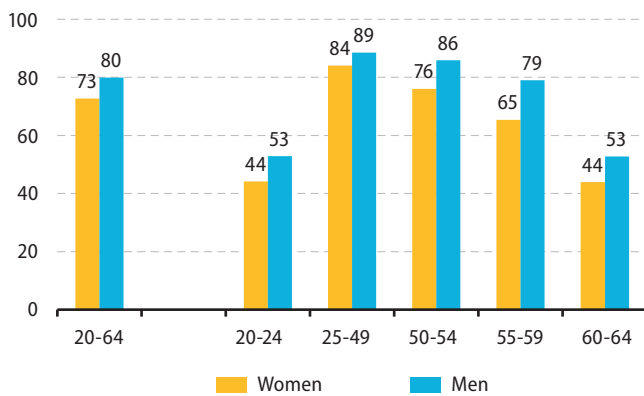

## Education and employment status of young adults (18-24 years), 2019 (%)

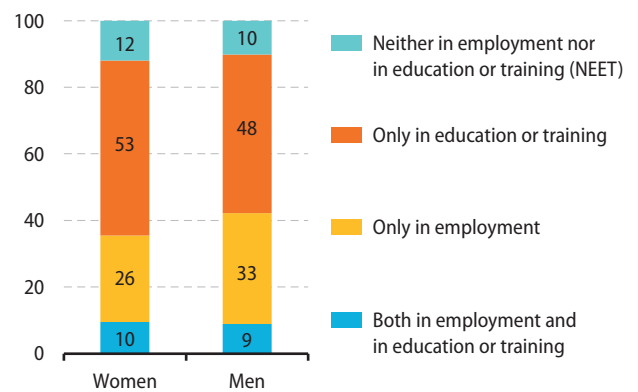

## Unemployment rate by age and sex, 2019 (%)

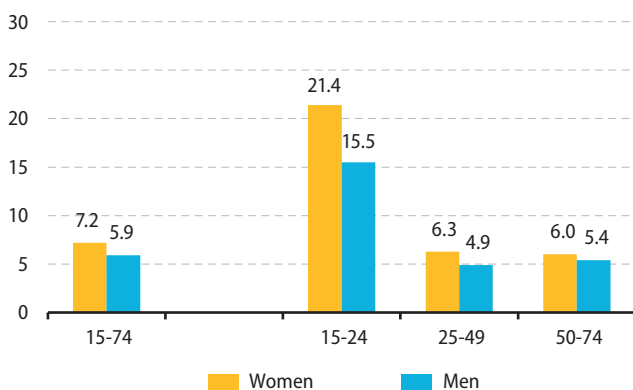

## Unemployment rate by education level (15-74 years), 2019 (%)

